



Circular No. 68 /FMBL/2020

Date: -10-12-2020

**Managers / Engineers,**

Hope you are doing well. From last zoom meeting, we decided to implement some initiatives for the improvement of construction activities in Fujairah.

As you are valuable stakeholders in construction industries, so we are pleased to send you official mail mentioning those findings.

### NEW RULES FOR ALL CUSTOMERS

#### ✓ **Site Visit:**

- 1<sup>st</sup> time provide you soil recommendation with proctor report
- Renewal time only recommendation without proctor.
- It is mandatory to keep 1-layer road base materials after natural compaction

#### ✓ **Density Test:** It is mandatory to re-check the proctor during the Natural Compaction time.

#### ✓ **Cube Test:** The consultant and contractor provide us an undertaking letter regarding the quality of the cube samples.

#### ✓ **Validity of Reports:**

- ❖ For Site Visit : Report validity only 02 years
- ❖ For Soil Investigation: Report validity only 05 years
- ❖ For Trial pit : Report validity only 03 years

#### ✓ **On Site Cube Casting:** I would like to request all the consultants, please check the curing facility for cube, the slump of fresh concrete, the temperature of fresh concrete at the construction site, making cubes on site and the availability of vibrators. Follow the pictures below to verify:

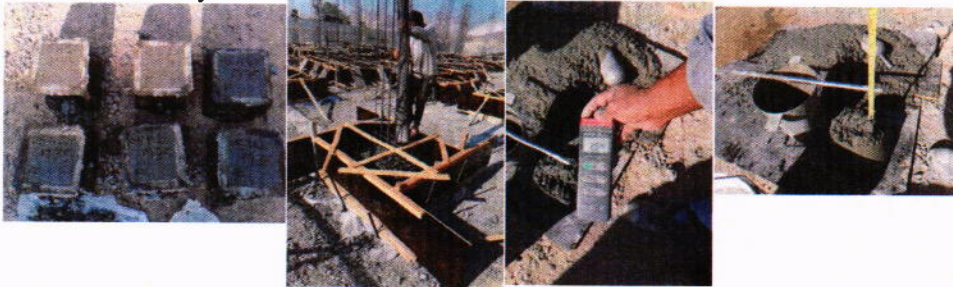



✓ **FMBL Reporting Duration**

S.L.	NAME OF TEST	REPORTING DURATION (From sample taken)
1	SITE VISIT	05 DAYS ( DEPEND ON THE LOCATION)
2	TRIAL PIL	08 DAYS ( DEPEND ON THE JCB )
3	SOIL INVESTIGATION	15 DAYS (DEPEND ON THE BOREHOLE )
4	PROCTOR & DENSITY	5 DAYS
5	DENSITY	URGENT (3 DAYS) 4 DAYS without proctor
6	PLATE LOAD TEST	3 DAYS
7	AGGREGATE TEST	DEPEND ON THE SAMPLE & TET REQUIRED
8	MIX DESIGN	9 DAYS
9	CUBE TEST	URGENT 1 DAYS 4 DAYS
10	SCHMIDT HAMMER	3 DAYS
11	CORE TEST	1 WEEK
12	STEEL TEST	04 DAYS

✓ **STATEMENTS OF CONFORMITY IN THE REPORT**

- We do not want to provide statements of conformity in our testing reports, consider adding the statement below to our reports. Remember not to provide any information in our reports that may be considered a statement of conformity.

**NOTE:** “Laboratory doesn’t express any statement of conformity to specifications for above test results”.

